

Module 1

Introduction to IPFusion

Introduction

- Unified command and control
- HMI: Human Machine Interface
- Many independent systems on one desk
- Connecting disparate systems and devices
 - Communicates between systems
 - Single user interface
- Situational awareness and response
- Executes SOPs (Standard Operating Procedures)

Why IPFusion?

Why IPFusion? – One Integrated Solution

- Interact with separate systems through a central hub
- Provide users with a customizable user interface
- Increases efficiency and situational awareness
- Reduces administration time, simplifies monitoring
- Reduces operator training time and cost
- Enhances management reporting
- Scalable and expandable

IPFusion Overview

IPFusion Overview – Designer Application

Project Explorer

- NewProject
- Resources
- Display Layouts
 - Display Layout-0
 - Display Layout Items
 - Alarm Grid
 - Map Container
 - Message Banner
 - Navigation Item
 - New Function Panel
- Maps
 - Map-0
- Workstations
 - NewWorkstation-0
- Integrated Systems
- Workflows
 - Interactive Workflows

Properties

Search

Appearance

Background Color	
Border Color	
Border Thickness	0
Corner Radius	10
Visible	<input checked="" type="checkbox"/>

Behavior

Startup Maps: --

Design

Description	Map Container
ID	PanelItem-1

Layout

Height	650
Width	1300
X	0.00
Y	0.00

Alarm Grid

Time	Map	State	Priority	Caption	ID	Timestamp	Details
------	-----	-------	----------	---------	----	-----------	---------

Message Banner

IPFusion Overview – Runtime Application

- Can be run with a graphical interface or as a service
- Runs projects created with Designer
- Connects to third party systems

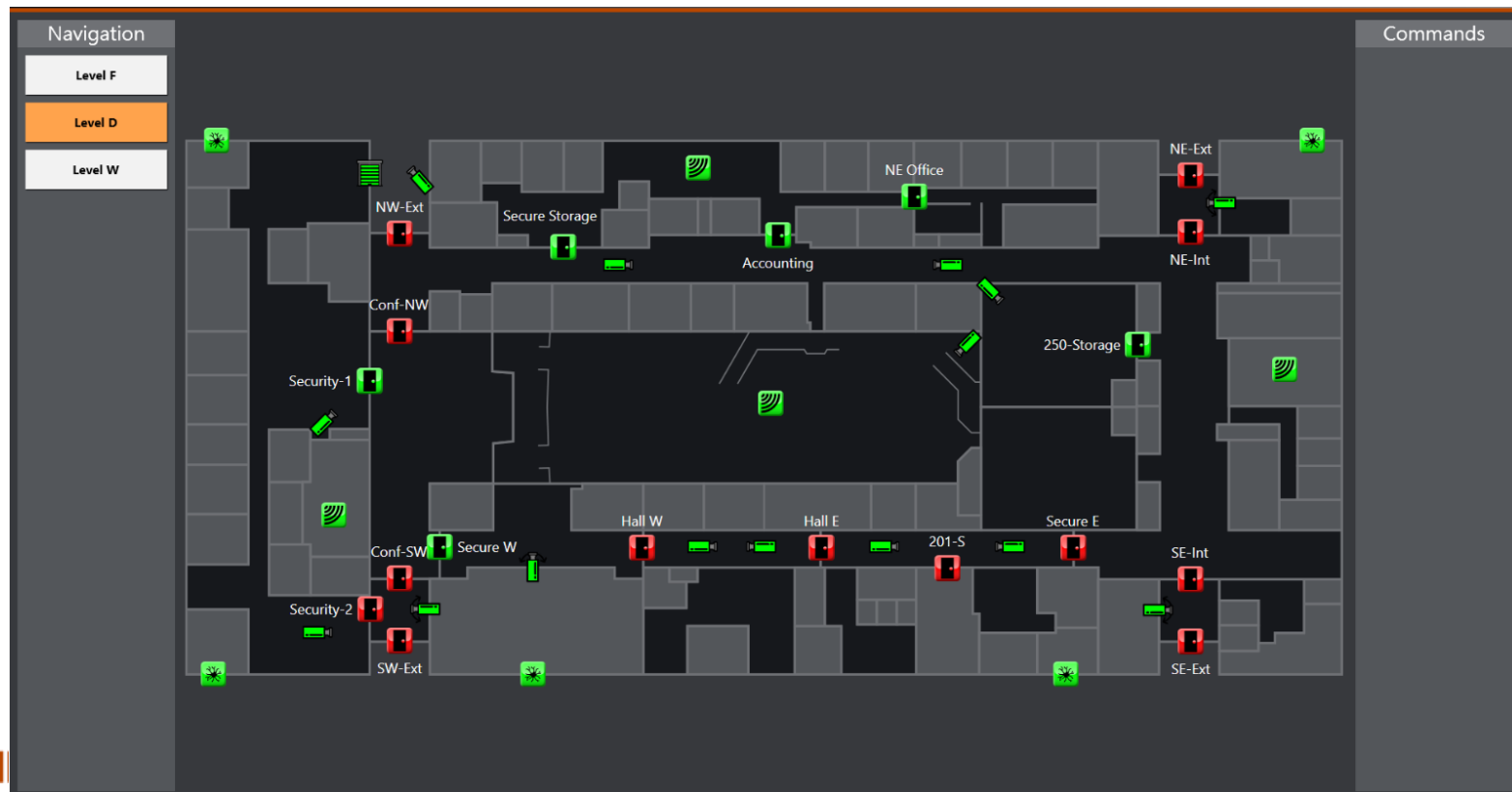

IPFusion Overview

- Anything to anything
- Plug-in architecture = modular approach

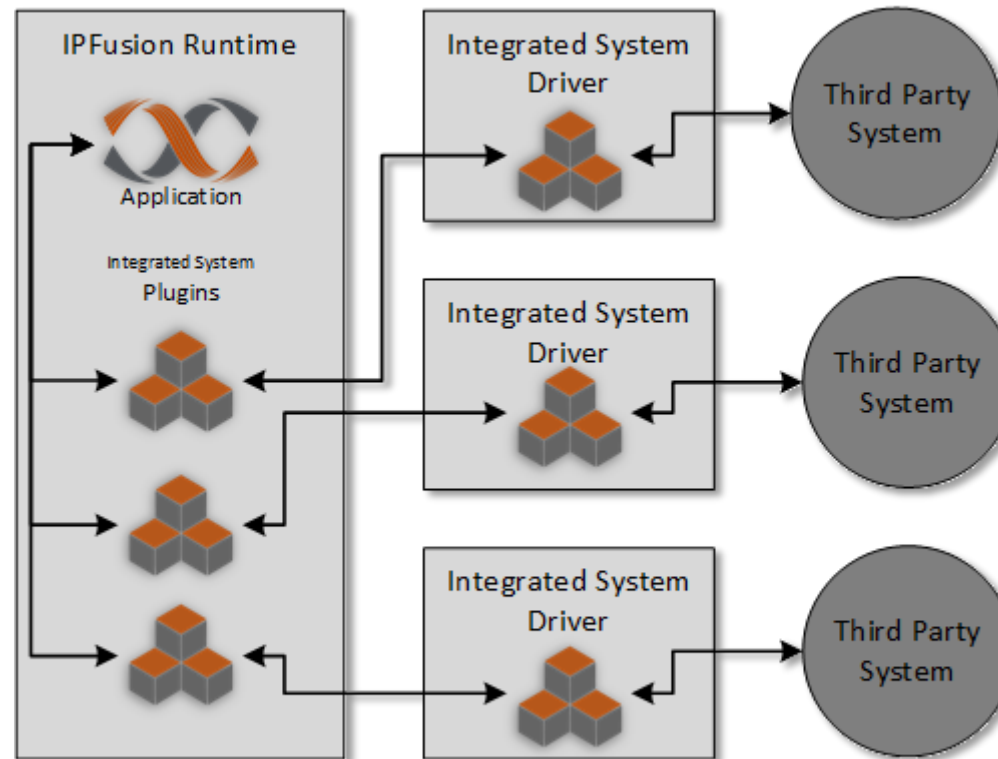

Website and Support

- <http://www.ipfusion.ca>
 - Product Overview
- <http://partner.ipfusion.ca>
 - Documentation, Downloads, Support
- <http://support.ipfusion.ca>
 - Tickets, Forums, Knowledgebase

Solution Overview

Solution Overview – Designer Application

- Configures Integrated Systems

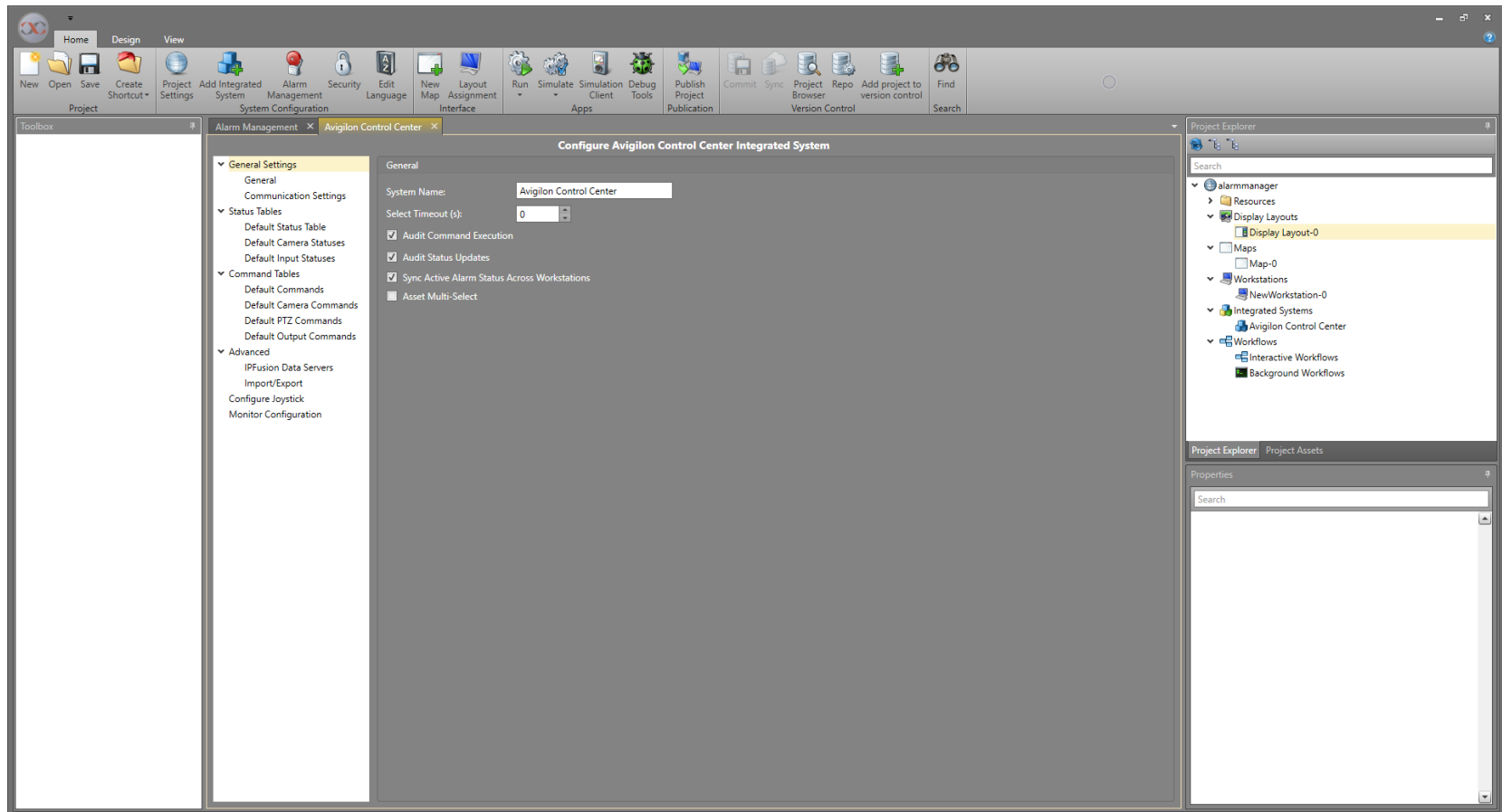

Solution Overview – Display Layout

- Defines how Runtime operator's screen appears
- Displays controls and maps
- Customizable

Solution Overview – Maps

- Graphical Map can represent space in the real world or a logical collection of assets
- Displays individual devices as icons

Solution Overview – Navigation

- Allows access to multiple maps

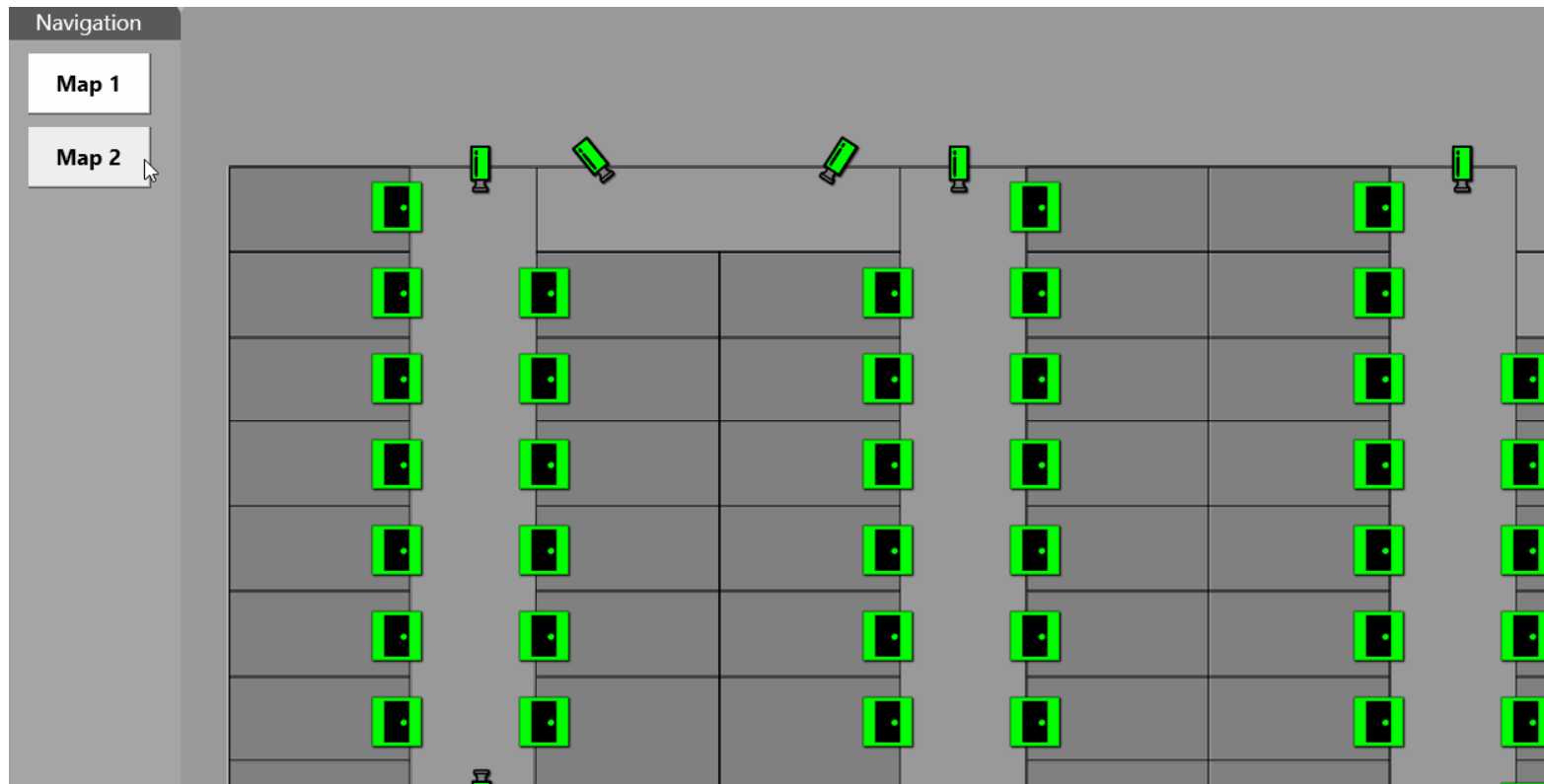

Solution Overview – Integrated Systems

- Multitude of systems and devices
 - Access control
 - Video Surveillance
 - Nurse Call
 - Intrusion detection
 - Lighting
 - SNMP
 - Perimeter intrusion
 - RTLS
 - OPC
 - Intercom

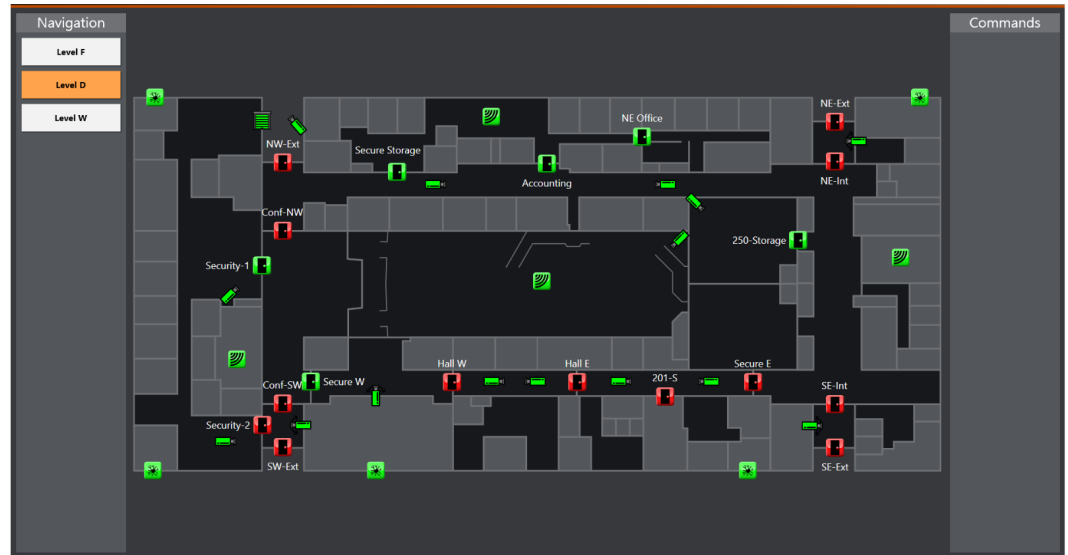

Solution Overview – Assets

- Device, part of a third-party system
 - Camera, intercom station, network switch connection port, card reader, cell door, etc.
- Represented on screen by an interactive icon
- Displays status and have commands issued to them

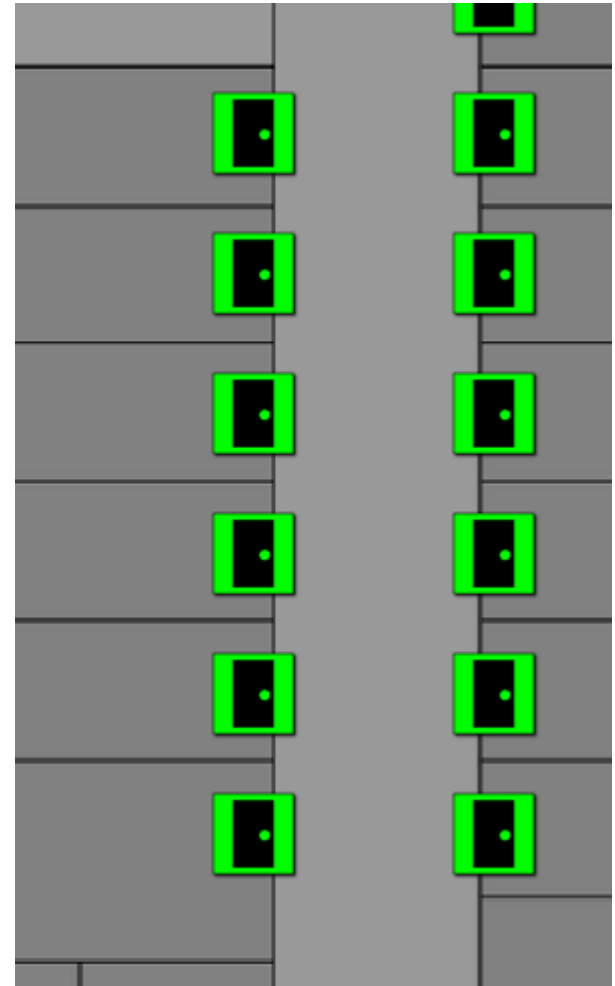

Solution Overview – Alarming

- Alarm posting by workstation
- Can log alarm types
- Allows custom alarm annunciation
 - Sounds
 - Navigation button color
 - Alarm grid row colors
 - Priority

Alarm Types

Search

Priority	Alarm Type
28	Fault
30	No Communication
2	Fire Zone Alarm
1	Staff Duress
10	RTLS Zone Alarm
13	Intercom Call Waiting
15	Hardware Fault Alarm

Configuration

Alarm Type: Fire Zone Alarm

Sound File: Alarm_3.wav

Priority: 2

Color: Background (Red) Text (Black) Sample

Flash Color: (Black) (Red) Sample

Solution Overview – Alarm Grid

- Live display of active alarms
- Central alarm response and management
- Customizable columns

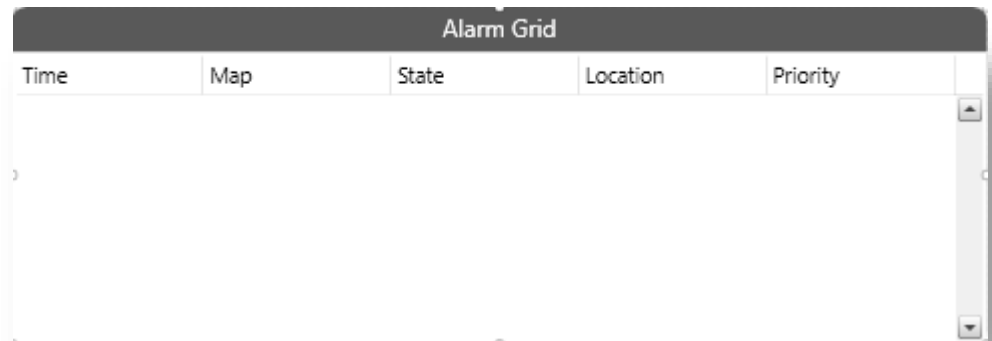

Alarms			
Time	Alarm Type	Alarm State	Description
11-Mar-2022 11:13:13	Detection	Unacknowledged	Admin - Motion - STAIR W Entrance
11-Mar-2022 11:13:29	Door Held Open	Unacknowledged	Movement - Stairwell F
11-Mar-2022 11:13:00	Fault	Unacknowledged	IPFusion Workstation 1

Solution Overview – Workflows

- Interactive workflows for response plans and standard operating procedures
- Background workflows for custom integration between integrated systems and procedures not requiring an operator

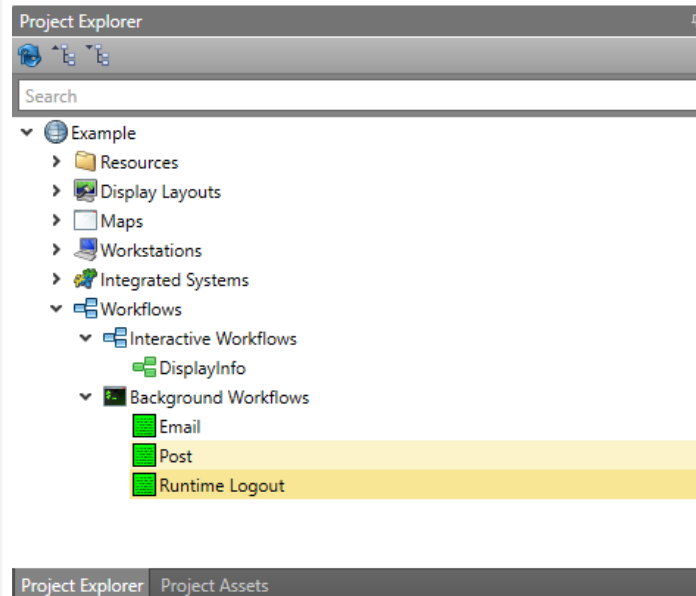
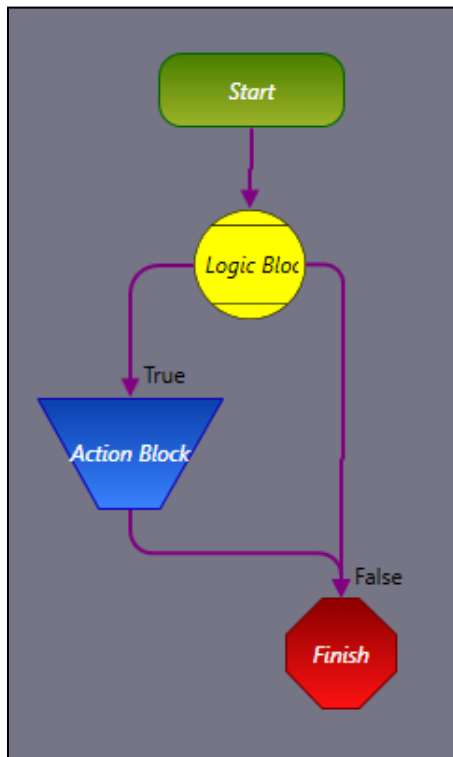

Interactive Workflow Presentation

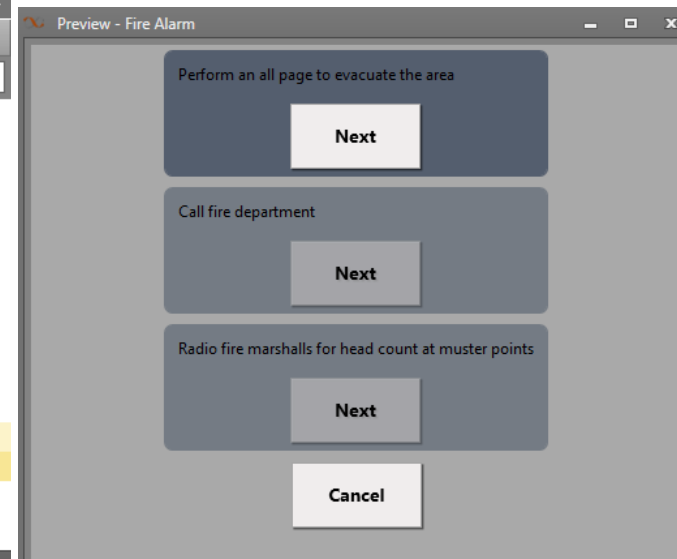

Solution Overview – Workstations

- Represents physical control workstation
 - IPFusion software
 - Where an IPFusion operator interacts with the system
- Requirements
 - Windows 10
 - 8GB memory
 - Intel Core i3-8100 or equivalent processor
 - 1280x1024 screen resolution (1920x1080 recommended)

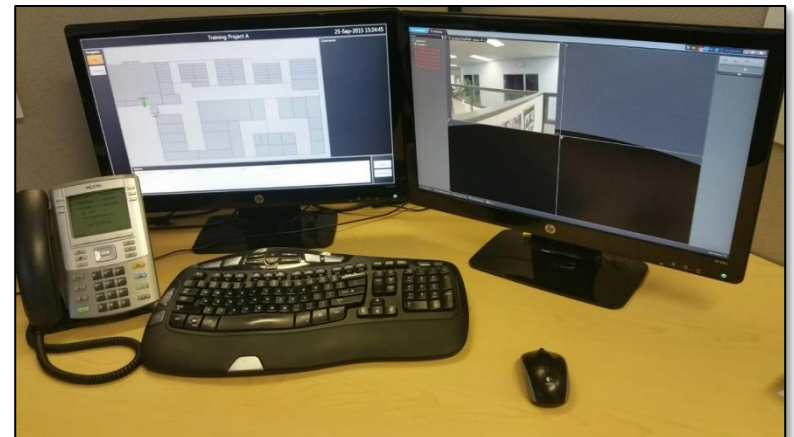

Solution Overview – Publication

- Update Workstations with most recent software configuration
- Unattended updates
- Automatically reloads Runtime
- One or more Workstations

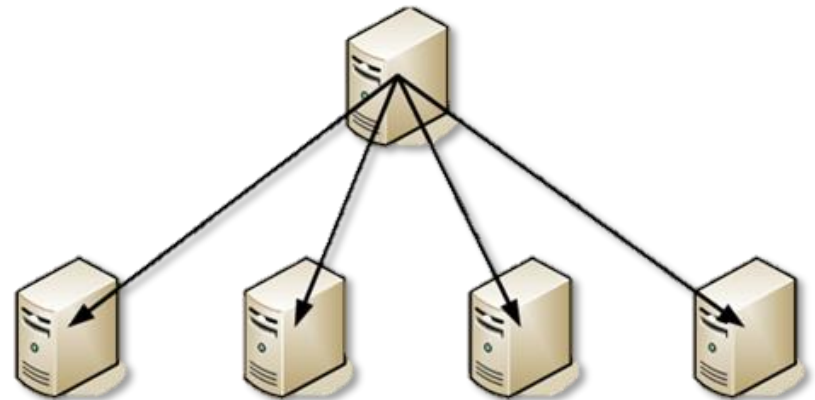
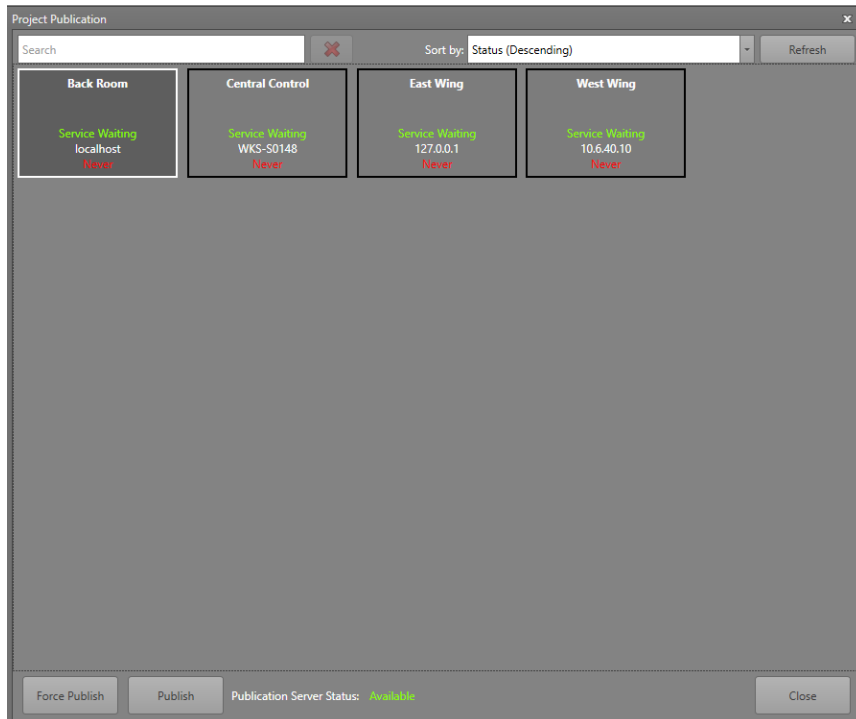

Solution Overview – User Security

- Group-based security
- Active Directory integration

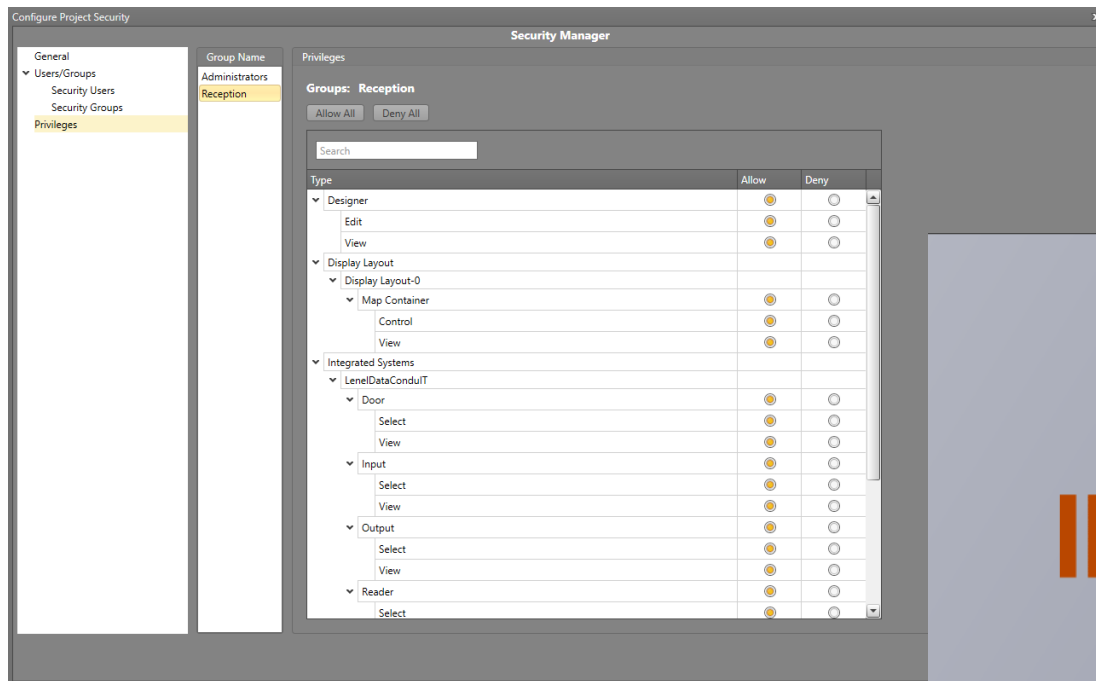

Solution Overview – Version Control

- Track many projects
- Commit and revert changes
- Multiple Users

Version	Description
Version #5	Roll-back to version #2 performed by jhill on 2016
Version #4	Added Doors and interlock to second screen.
Version #3	Added a second screen to the project. Set to defau
Version #2	Added PLC door integrated system. Added Initial as
Version #1	Project was added to version control by jhill on 2

Version #5	
Author:	jhill
Date:	11/16/2016 4:05:43 PM
Description:	Roll-back to version #2 performed by jhill on 2016-11-16 4:05:43 PM -06:00 from ENGINEERING15

Solution Overview – Embedded Video

- All sources into one viewer
- Any size on template or full screen
- Live and recorded video

North Secure Level 1 East 06 FEB 2015 - 20:45:03

Video Surveillance Control Layout Alarming Banner Customization History

Date and Time	Screen	Type	State	Description
5 FEB 2014 - 13:20:37	Level 1 East	Wander	Unacknowledged	Client John Doe Wander Alarm
5 FEB 2014 - 13:20:37	Level 1 East	Medical	Acknowledged	Barometric Pressure
5 FEB 2014 - 13:20:37	Utilities	Maintenance	Acknowledged	Cart 4 Requires Maintenance
5 FEB 2014 - 13:20:37	Level 1 East	Fault	Acknowledged	Camera 1 Offline

Door 01A - John Doe

System Topology – Dedicated Redundant IPFusion Data Servers

- Fully redundant
- Enables scalability
- High performance

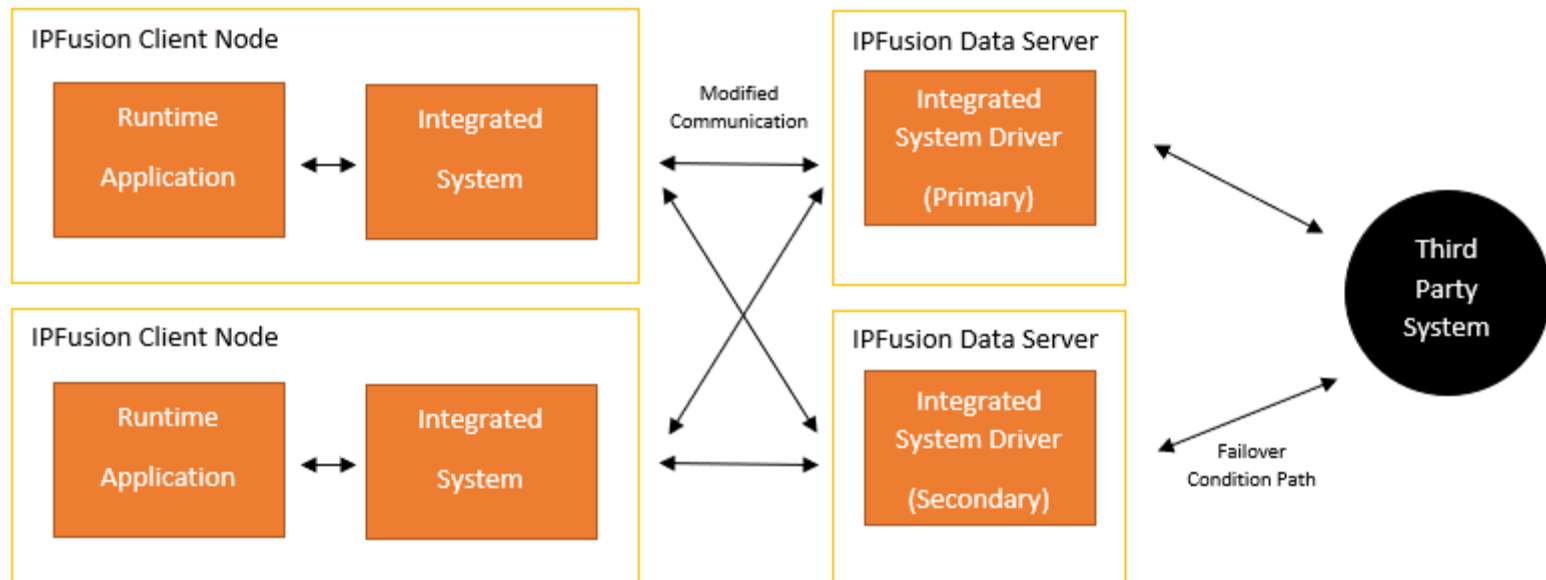

System Topology – Self-Sufficient IPFusion Workstations

- Workstations host their own drivers
- Workstations are self-sufficient

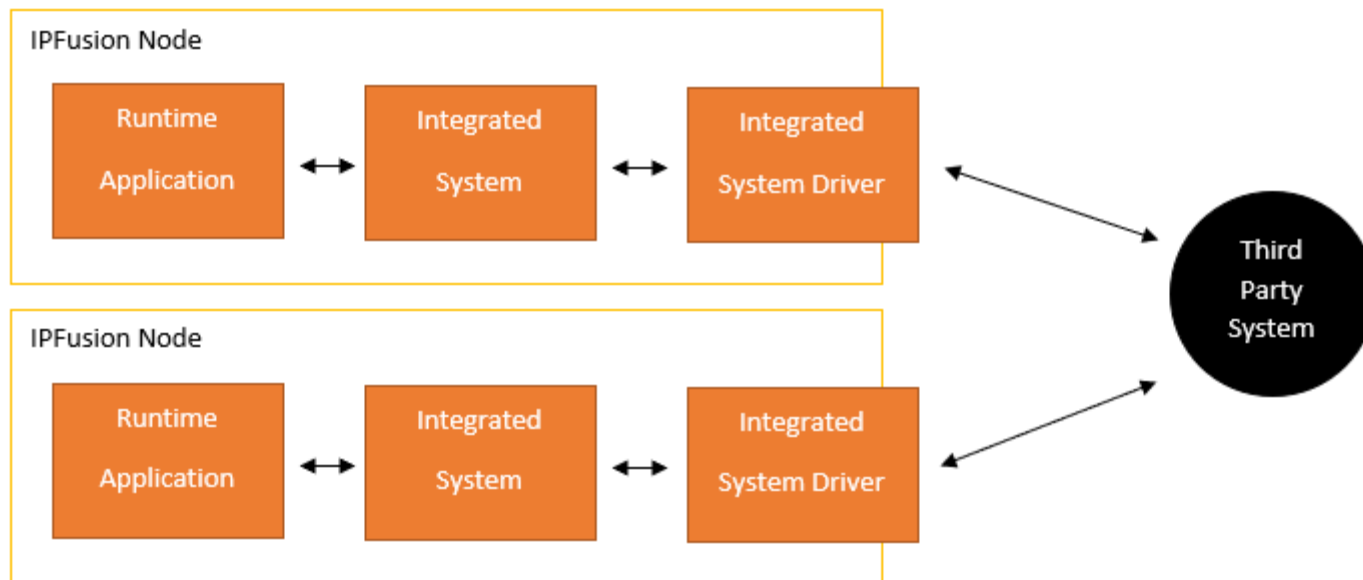

System Topology – Third Party System-Hosted Data Server

- Third party system hosts the driver on same server

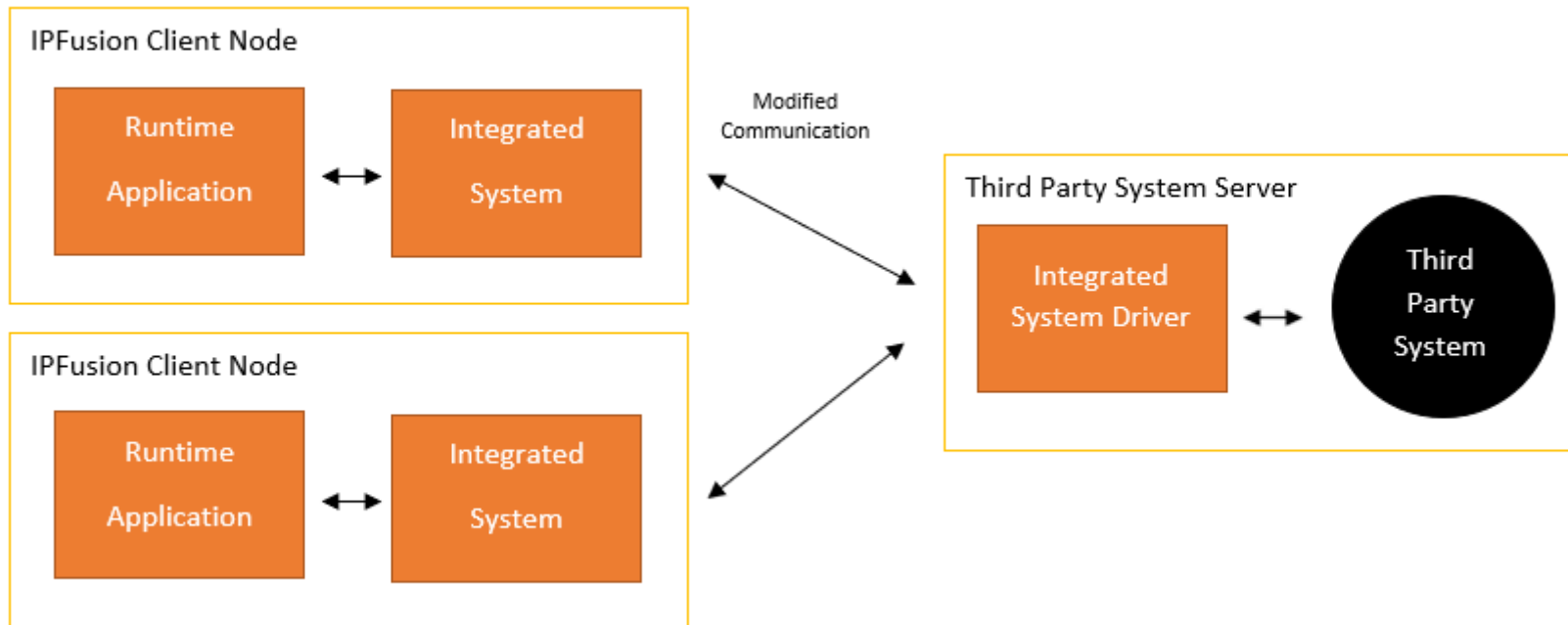

Additional Features

Additional Features – API

- RESTful web-based API
- Event stream
- Execute commands and operations remotely
- Get/set properties
- Secure

GET /ipfusion/Assets Gets a collection of all the available asset ids in the IPFusion project

Parameters Try it out

No parameters

Responses Response content type: application/json

Code	Description
200	<p>The request succeeded and the id list is returned</p> <p>Example Value Model</p> <pre>["string"]</pre>
404	<p>The asset does not exist.</p> <p>Example Value Model</p> <pre>{ "type": "string", "title": "string", "status": 0, "detail": "string", "instance": "string", "additionalProp1": {}, "additionalProp2": {}, "additionalProp3": {} }</pre>

Additional Features – Logging and Reporting

- Activity logging events and user actions
- Statistics
- Custom reports

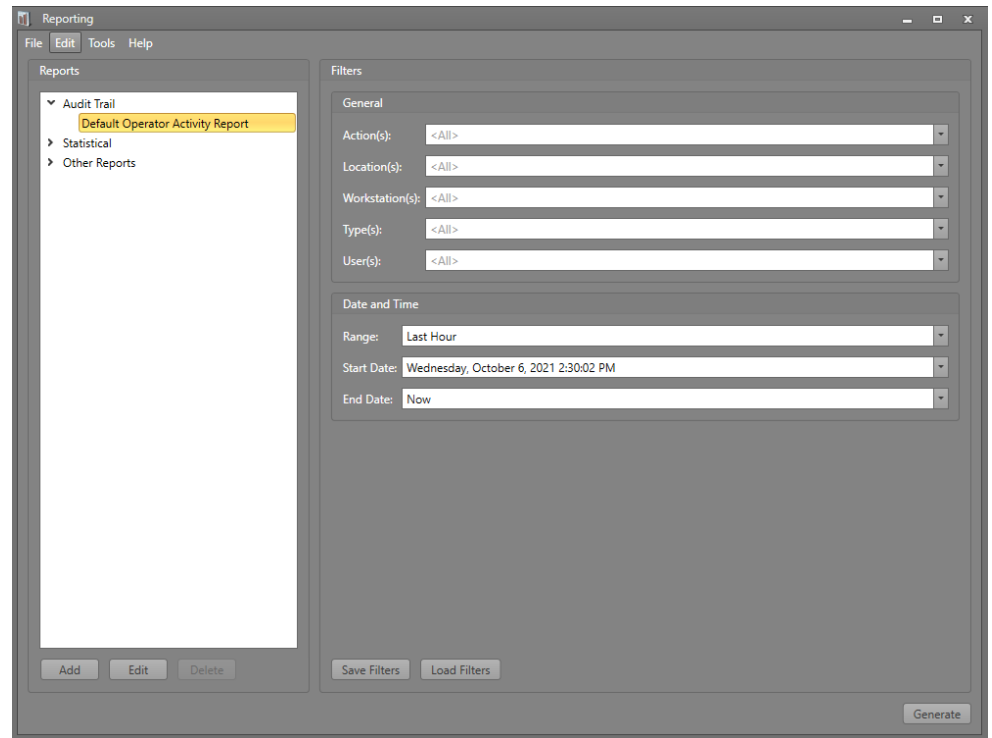

Additional Features – Simulation App

- Setup Scenarios
- Trigger Alarms and Events
- Training
- Testing
- Network connectivity

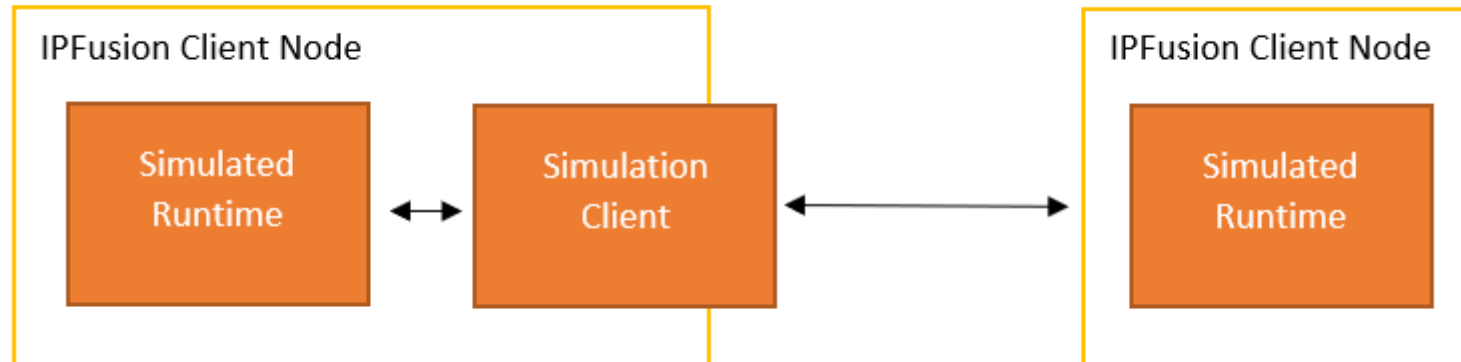

Additional Features – Debugging App

- Connect to any IPFusion component
- Auto Network Discovery
- Message capture end to end
- Live Output to Window, Text, SQL Database
- Many data manipulation features

Additional Features – Debugging App

Id	Event Time	User	Source Address	Computer	Source Description	Message
316	05-27-2021 8:55:22:8806 AM	Operator	192.168.31.128:9...	MYCOMPUTER	Runtime	{Message:"Sending command request: AddTextMessage (Genetec Security Center-5.8, 127.0.0.1:9001, Connection Failed, ,). Targ...
315	05-27-2021 8:55:22:8806 AM	Operator	192.168.31.128:9...	MYCOMPUTER	Runtime	{Message:"Resulting evaluation of parameter : Value 5 is : ."}
314	05-27-2021 8:55:22:8806 AM	Operator	192.168.31.128:9...	MYCOMPUTER	Runtime	{Message:"Evaluating function parameter : Value 5"}
313	05-27-2021 8:55:22:8806 AM	Operator	192.168.31.128:9...	MYCOMPUTER	Runtime	{Message:"Resulting evaluation of parameter : Value 4 is : ."}
312	05-27-2021 8:55:22:8806 AM	Operator	192.168.31.128:9...	MYCOMPUTER	Runtime	{Message:"Evaluating function parameter : Value 4"}
311	05-27-2021 8:55:22:8806 AM	Operator	192.168.31.128:9...	MYCOMPUTER	Runtime	{Message:"Resulting evaluation of parameter : System.TriggeringItem.Initial:Connection State is : Connection Failed."}
310	05-27-2021 8:55:22:8806 AM	Operator	192.168.31.128:9...	MYCOMPUTER	Runtime	{Message:"Evaluating function parameter : System.TriggeringItem.Initial:Connection State"}
309	05-27-2021 8:55:22:8806 AM	Operator	192.168.31.128:9...	MYCOMPUTER	Runtime	{Message:"Resulting evaluation of parameter : System.TriggeringItem.Initial:Server Address is : 127.0.0.1:9001."}
308	05-27-2021 8:55:22:8806 AM	Operator	192.168.31.128:9...	MYCOMPUTER	Runtime	{Message:"Evaluating function parameter : System.TriggeringItem.Initial:Server Address"}
307	05-27-2021 8:55:22:8806 AM	Operator	192.168.31.128:9...	MYCOMPUTER	Runtime	{Message:"Resulting evaluation of parameter : System.TriggeringItem.Initial:System Name is : Genetec Security Center-5.8."}
306	05-27-2021 8:55:22:8806 AM	Operator	192.168.31.128:9...	MYCOMPUTER	Runtime	{Message:"Evaluating function parameter : System.TriggeringItem.Initial:System Name"}
305	05-27-2021 8:55:22:8806 AM	Operator	192.168.31.128:9...	MYCOMPUTER	Runtime	{Type:"Failover Manager"},{Action:"Connection Failed"},{Username:"Operator"},{Location:"Genetec Security Center-5.8 127.0.0.1:90...
304	05-27-2021 8:55:22:4108 AM	Operator	192.168.31.128:9...	MYCOMPUTER	Runtime	{Message:"Sending command request: AddTextMessage (API Service Connector, 127.0.0.1:8081, Connection Succeeded, ,). Targ...
303	05-27-2021 8:55:22:4108 AM	Operator	192.168.31.128:9...	MYCOMPUTER	Runtime	{Message:"Resulting evaluation of parameter : Value 5 is : ."}
302	05-27-2021 8:55:22:4108 AM	Operator	192.168.31.128:9...	MYCOMPUTER	Runtime	{Message:"Evaluating function parameter : Value 5"}
301	05-27-2021 8:55:22:4108 AM	Operator	192.168.31.128:9...	MYCOMPUTER	Runtime	{Message:"Resulting evaluation of parameter : Value 4 is : ."}
300	05-27-2021 8:55:22:4108 AM	Operator	192.168.31.128:9...	MYCOMPUTER	Runtime	{Message:"Evaluating function parameter : Value 4"}
299	05-27-2021 8:55:22:4108 AM	Operator	192.168.31.128:9...	MYCOMPUTER	Runtime	{Message:"Resulting evaluation of parameter : System.TriggeringItem.Initial:Connection State is : Connection Succeeded."}
298	05-27-2021 8:55:22:4108 AM	Operator	192.168.31.128:9...	MYCOMPUTER	Runtime	{Message:"Evaluating function parameter : System.TriggeringItem.Initial:Connection State"}
297	05-27-2021 8:55:22:4108 AM	Operator	192.168.31.128:9...	MYCOMPUTER	Runtime	{Message:"Resulting evaluation of parameter : System.TriggeringItem.Initial:Server Address is : 127.0.0.1:8081."}
296	05-27-2021 8:55:22:4108 AM	Operator	192.168.31.128:9...	MYCOMPUTER	Runtime	{Message:"Evaluating function parameter : System.TriggeringItem.Initial:Server Address"}
295	05-27-2021 8:55:22:4108 AM	Operator	192.168.31.128:9...	MYCOMPUTER	Runtime	{Message:"Resulting evaluation of parameter : System.TriggeringItem.Initial:System Name is : API Service Connector."}
294	05-27-2021 8:55:22:4108 AM	Operator	192.168.31.128:9...	MYCOMPUTER	Runtime	{Message:"Evaluating function parameter : System.TriggeringItem.Initial:System Name"}
293	05-27-2021 8:55:22:3952 AM	Operator	192.168.31.128:9...	MYCOMPUTER	Runtime	{Type:"Failover Manager"},{Action:"Connection Succeeded"},{Username:"Operator"},{Location:"API Service Connector 127.0.0.1:808...
292	05-27-2021 8:55:19:2534 AM	Operator	192.168.31.128:9...	MYCOMPUTER	Runtime	{Message:"Sending command request: AddTextMessage (Genetec Security Center Omnicast, WKS-S0148:9001, Connection Sucee...
291	05-27-2021 8:55:19:2534 AM	Operator	192.168.31.128:9...	MYCOMPUTER	Runtime	{Message:"Resulting evaluation of parameter : Value 5 is : ."}

Additional Features – VideoFusion

- Video wall display
- Web service API
- Many camera sources
 - ONVIF, Milestone, Genetec, etc.
- Customizable look and feel

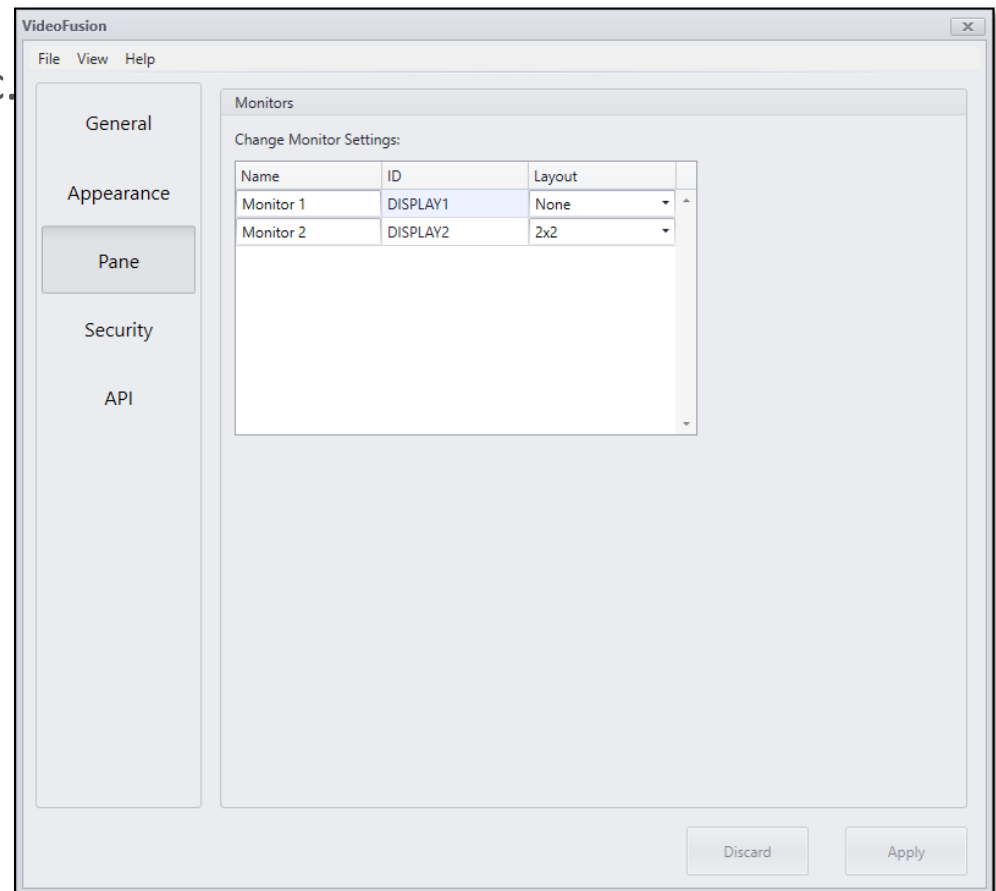

Module 1 Complete
