

# Module 10

---

## Advanced Features: Security Management

# Overview

---

# Overview

- Manage users and groups access to IPFusion.
- Manage automatic logouts and maximum login attempts.
- Can use either IPFusion or Active Directory as the security provider.

# Overview – Enabling Security

- Selecting the **Security** option in the **Advanced** tab will open a prompt to enable security settings.
- The project will then restart after confirmation.
- Afterwards, the **Security Manager** will open and both Designer and Runtime security are now enabled.
  - Users will be logged in as Admin by default after the reboot.

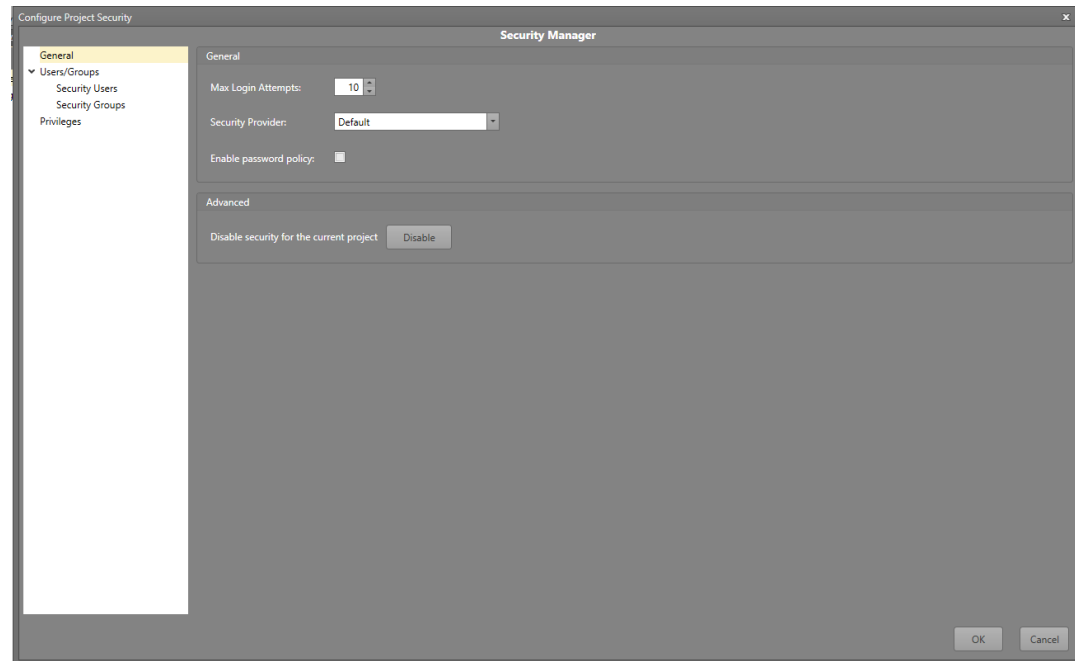
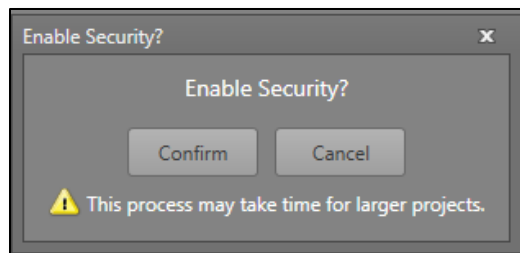

# Overview – Designer Security Prompt

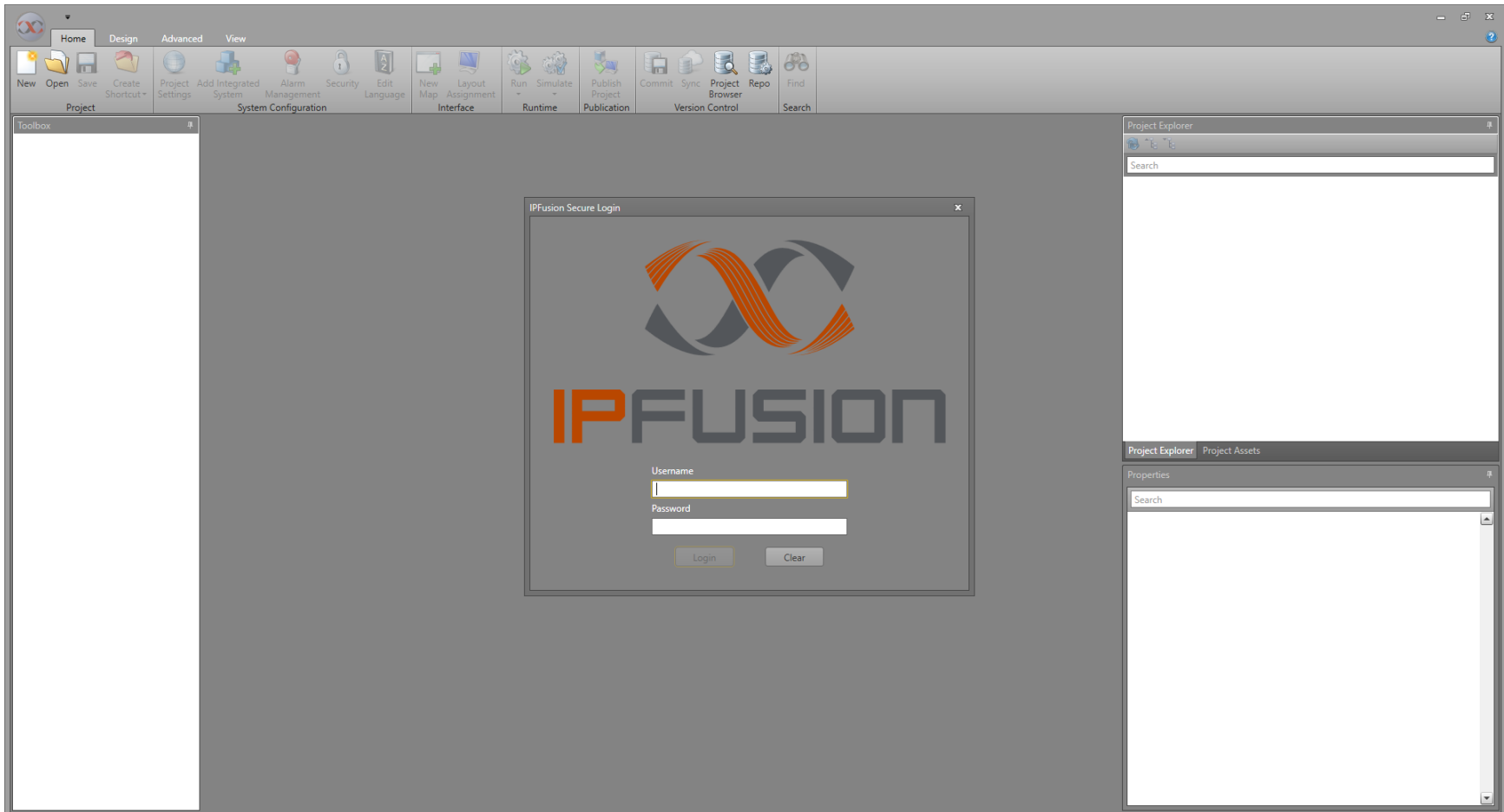

\* This view can have additional options based on the Security Provider

# Overview – Runtime Security Prompt

\* This view can have additional options based on the Security Provider

# Security Manager

---

# Security Manager: General

- **Max Login Attempts** — Set the number of login attempts the user can make.
- **Security Provider** — Select whether the security settings will be the local IPFusion (Default) settings or from Active Directory.
  - **Note:** For Active Directory, your Designer and Runtime Workstations must be joined to the Active Directory Domain.
- Disabling security will restart the project to reflect the change.

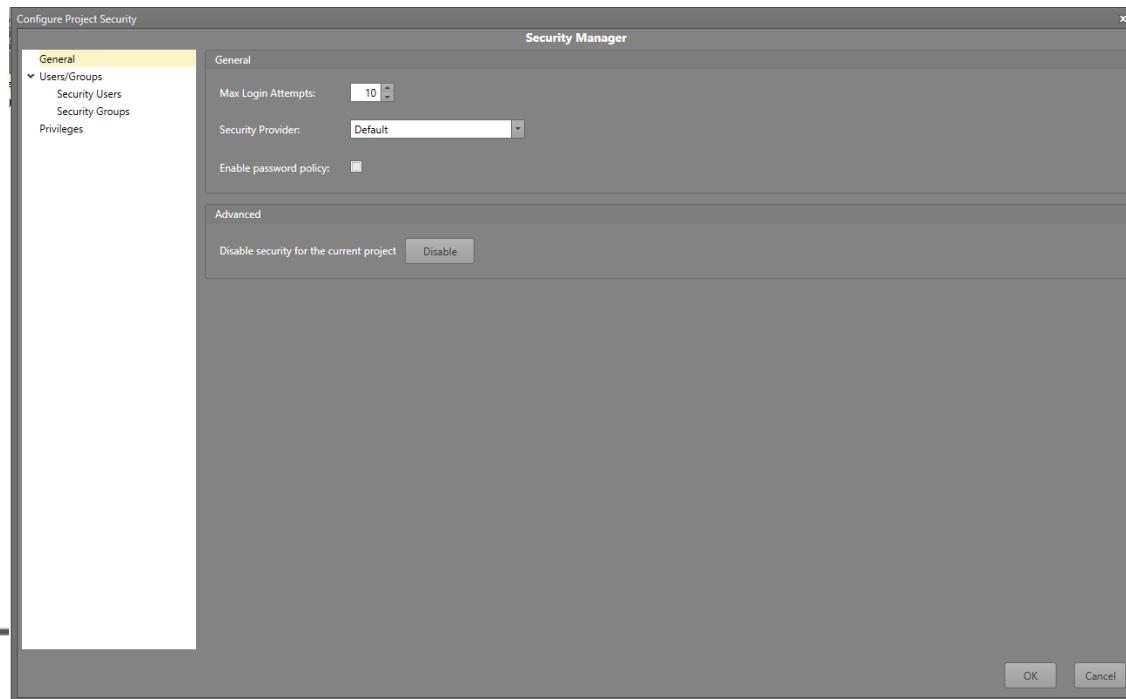

# Security Manager: Users/Groups

- The system administrator can set up user accounts and user groups that have varying degrees of permissions in the software.
- Each user, barring the Admin, will need to be assigned a group.
  - A single user can be in multiple groups if needed.
  - When Active Directory is the security provider, groups and their associated users can be imported in the group configuration.

Username	Description	Disabled	Account Type
Admin (Admin)	Administrator User	<input type="checkbox"/>	IPFusion
jdoe (Doe, John)		<input type="checkbox"/>	IPFusion
bsmith (Smith, Bob)		<input type="checkbox"/>	IPFusion

At the bottom of the window are 'Add', 'Edit', and 'Delete' buttons.

Group Name	Description	Disabled	Account Type
Administrators		<input type="checkbox"/>	IPFusion
Reception		<input type="checkbox"/>	IPFusion
General Staff		<input type="checkbox"/>	IPFusion
Security		<input type="checkbox"/>	IPFusion
Nurse		<input type="checkbox"/>	IPFusion

At the bottom of the window are 'Add', 'Edit', and 'Delete' buttons.

# Security Manager: Defining Users

- The user's information and credentials will need to be input when creating a new account .
- Editing existing user accounts also allow their assignment to groups.

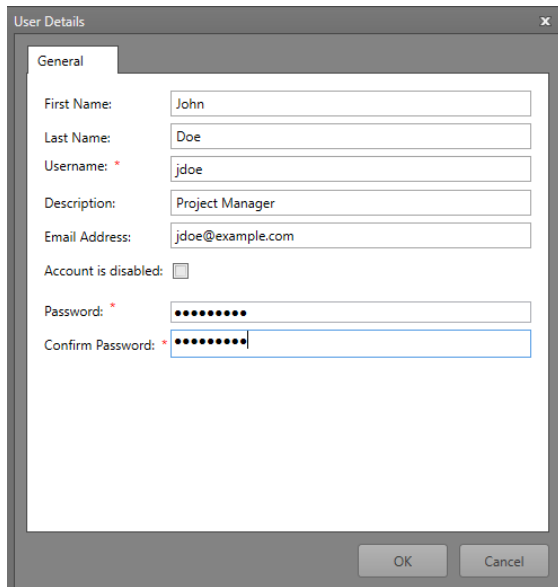

User Details dialog box, General tab. Fields include: First Name: John, Last Name: Doe, Username: \* jdoe, Description: Project Manager, Email Address: jdoe@example.com, Account is disabled: , Password: \* [masked], Confirm Password: \* [masked]. Buttons: OK, Cancel.

Add new user  
account

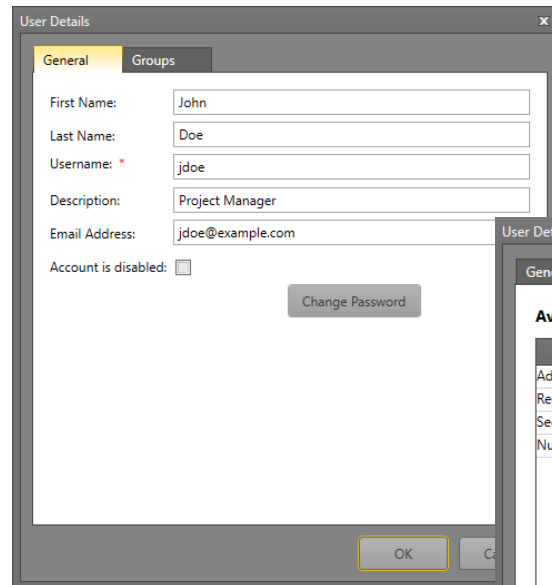

User Details dialog box, Groups tab. Fields include: First Name: John, Last Name: Doe, Username: \* jdoe, Description: Project Manager, Email Address: jdoe@example.com, Account is disabled: . Button: Change Password. Buttons: OK, Cancel.

Edit user account  
and add to a group

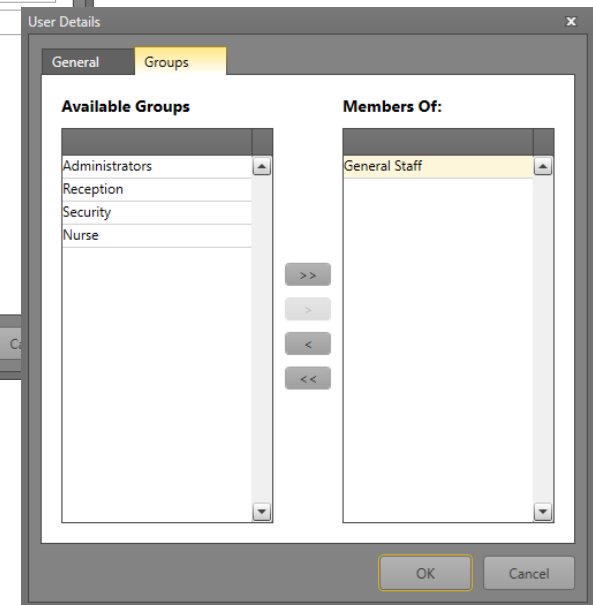

User Details dialog box, Groups tab. Available Groups: Administrators, Reception, Security, Nurse. Members Of: General Staff. Buttons: >>, >, <, <<, OK, Cancel.

# Security Manager: Defining Groups

- Simply provide the name and assign members to create a new group.

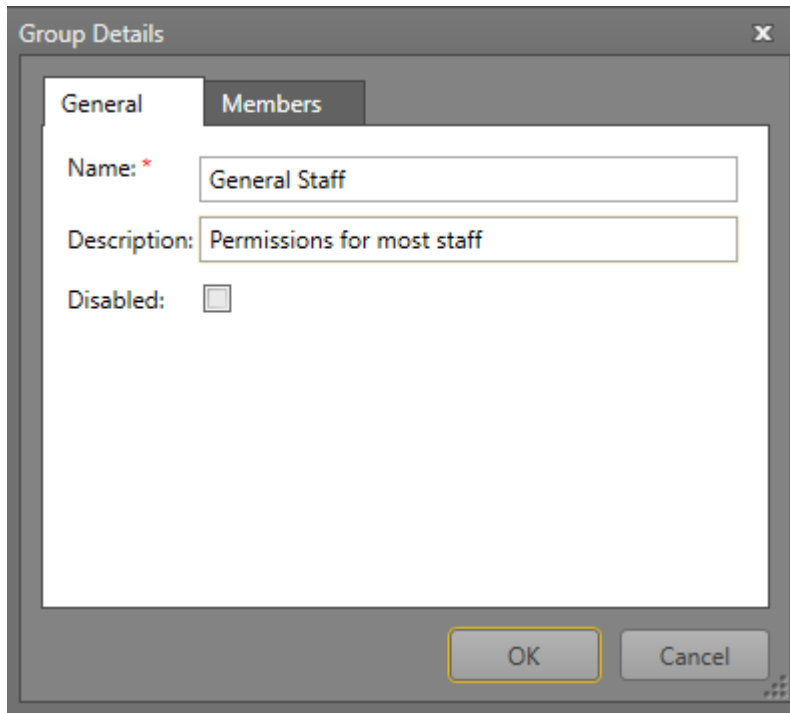

Field	Value
Name *	General Staff
Description	Permissions for most staff
Disabled	<input type="checkbox"/>

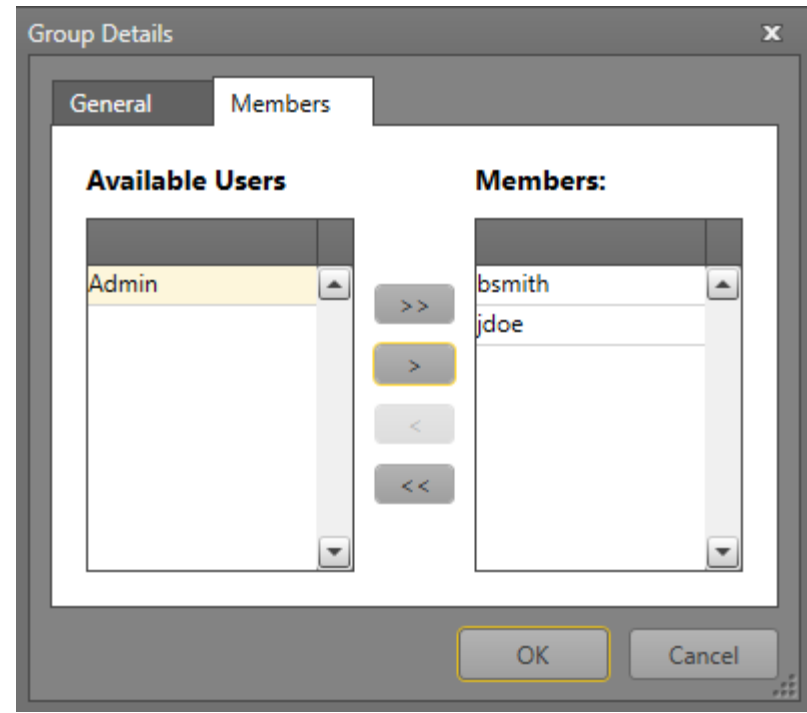

Available Users	Members
Admin	bsmith
	jdoe

# Security Manager: Assigning Privileges

- User Groups can have varying privileges that control how much they can interact with the project.
- Select the allowed and denied actions based on the purpose of the groups and its members.

Type	Allow	Deny
▼ Designer	<input type="radio"/>	<input type="radio"/>
Edit	<input type="radio"/>	<input checked="" type="radio"/>
View	<input checked="" type="radio"/>	<input type="radio"/>
▼ Display Layout		
▼ Display Layout-0		
> Access Event Viewer	<input type="radio"/>	<input checked="" type="radio"/>
> Alarm Grid	<input checked="" type="radio"/>	<input type="radio"/>
> Clear Video Button	<input checked="" type="radio"/>	<input type="radio"/>
> Create Bookmark Button	<input checked="" type="radio"/>	<input type="radio"/>
> Create Snapshot Button	<input checked="" type="radio"/>	<input type="radio"/>
> Failover Status Banner	<input type="radio"/>	<input checked="" type="radio"/>
> Map Container	<input checked="" type="radio"/>	<input type="radio"/>
> Map Title Block	<input checked="" type="radio"/>	<input type="radio"/>
> Pause Button	<input checked="" type="radio"/>	<input type="radio"/>
> Play Button	<input checked="" type="radio"/>	<input type="radio"/>
> Rainbow Gauge	<input checked="" type="radio"/>	<input type="radio"/>
▼ Integrated Systems		
▼ AiristaFlowUVS		
> Tag	<input checked="" type="radio"/>	<input type="radio"/>
> UVS System Asset	<input checked="" type="radio"/>	<input type="radio"/>
> Zone	<input checked="" type="radio"/>	<input type="radio"/>

\*The Administrators group has all privileges allowed

# Active Directory Integration

---

# Active Directory Integration

- Using Active Directory for the **Security Provider** allows you to use the already created users and groups in the domain.
  - If you use IPFusion instead, you will need to create the users and groups within **Security Manager**.

# Module 10 Complete

---

